

THIS MAP WAS PREPARED FOR ASSESSMENT PURPOSES ONLY. NO LIABILITY IS ASSUMED FOR THE ACCURACY OF THE DATA SHOWN. ASSESSOR'S PARCEL MAY NOT COMPLY WITH LOCAL LOT-SPLIT OR BUILDING SITE ORDINANCES.

POR. PROTRACTED SEC. 17 T. 7S., R. 3W
CITY OF MURRIETA

T.R.A. 024-235

906-07

20-3

APR 1 3 2007

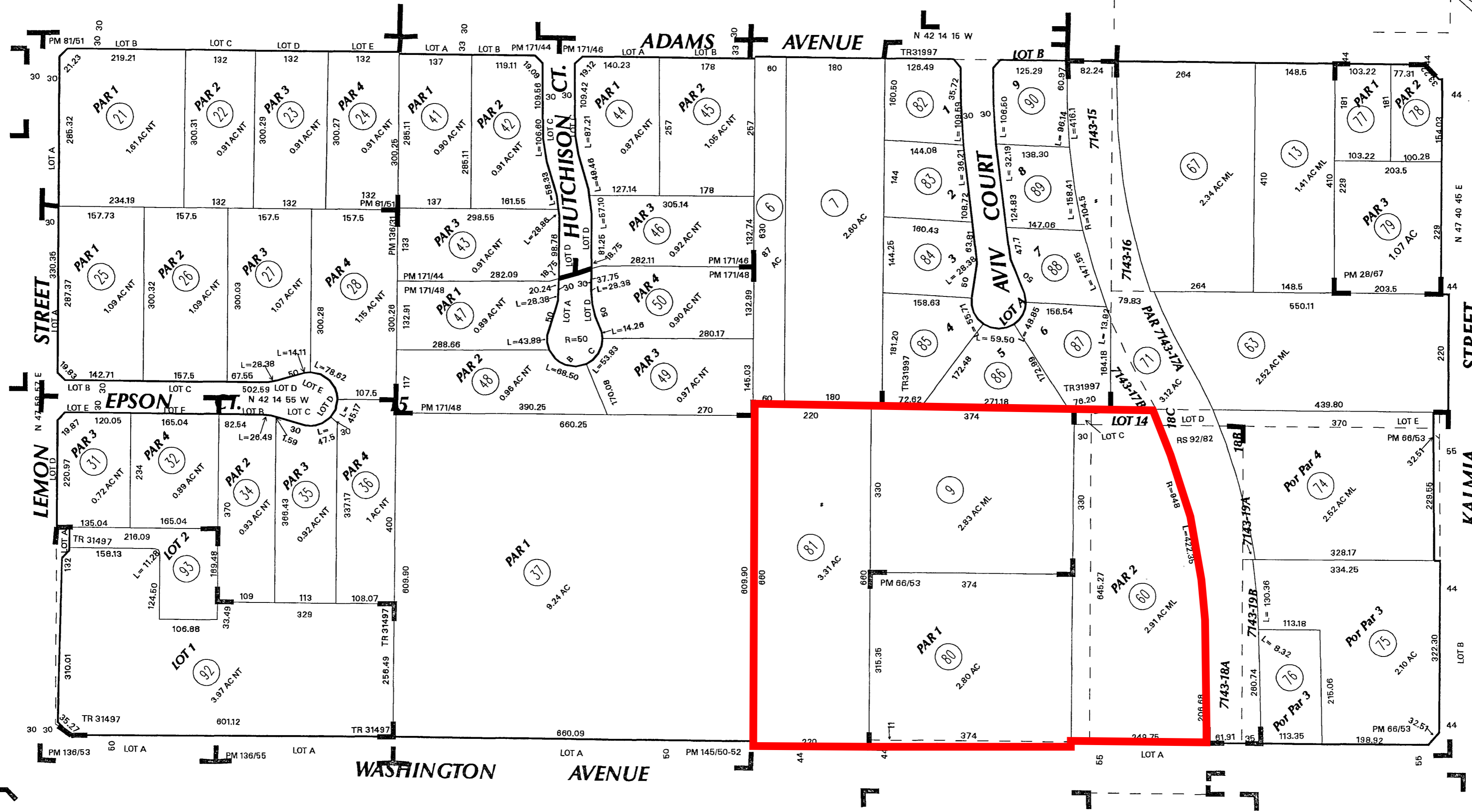

DATE	OLD NUMBER	NEW NUMBER
08/76	14	16, ST.
07/79	10	17-20
08/80	1	21-24
08/86	2	25-28
08/86	3	29-32
08/86	4	33-36
01/88	5	37-40
10/91	39	41-43
10/91	40	44-46
10/91	38	47-50
02/95	17	51-52
02/95	18, 51	53
DATE	OLD NUMBER	NEW NUMBER
01/96	19	54-55
01/96	20	56-57
01/96	53	58-59
04/96	58	60-62
08/96	15	63-64
11/96	11	65-66
02/99	12	67-68
02/99	55, 57, 59	69
02/99	62, 66, 68	69
05/99	64, 69	70
DATE	OLD NUMBER	NEW NUMBER
03/00	70	71-72
03/00	56	73, ST.
03/00	61, 72, 73	74
11/02	54	75-76
07/03	16	77-79
07/05	52	80
07/05	8	81, s1
04/07	65	82-90
04/07	29, 30, 33	91
04/07	91	92-93

MB 8/359 SD TEMECULA LAND & WATER CO.
 PM 66/53 PM NO 9357
 PM 136/51-52 PM NO 20822
 PP 136/53-54 PM NO 20823
 PM 136/55-56 PM NO 20824
 PM 145/50-52 PM NO 22141
 PM 171/44-45 PM NO 24466
 PM 171/46-47 PM NO 24467
 PM 171/48-49 PM NO 24468
 PM 28/67 PM NO 7909
 MB 413/58-60 TR NO 31997
 MB 413/91-93 TR NO 31497
 PM 81/51 PM NO 10768
 RS 92/82-90

copy