

THIS MAP WAS PREPARED FOR ASSESSMENT PURPOSES ONLY. NO LIABILITY IS ASSUMED FOR THE ACCURACY OF THE DATA SHOWN. ASSESSOR'S PARCEL MAY NOT COMPLY WITH LOCAL LOT-SPLIT OR BUILDING SITE ORDINANCES.

SEC. 19 T. 5S., R. 8E
CITY OF INDIO

TRA 007-008
007-043
007-094
007-111
007-118

601-37
25-24

PARCEL REQUEST
MAR 04 2008

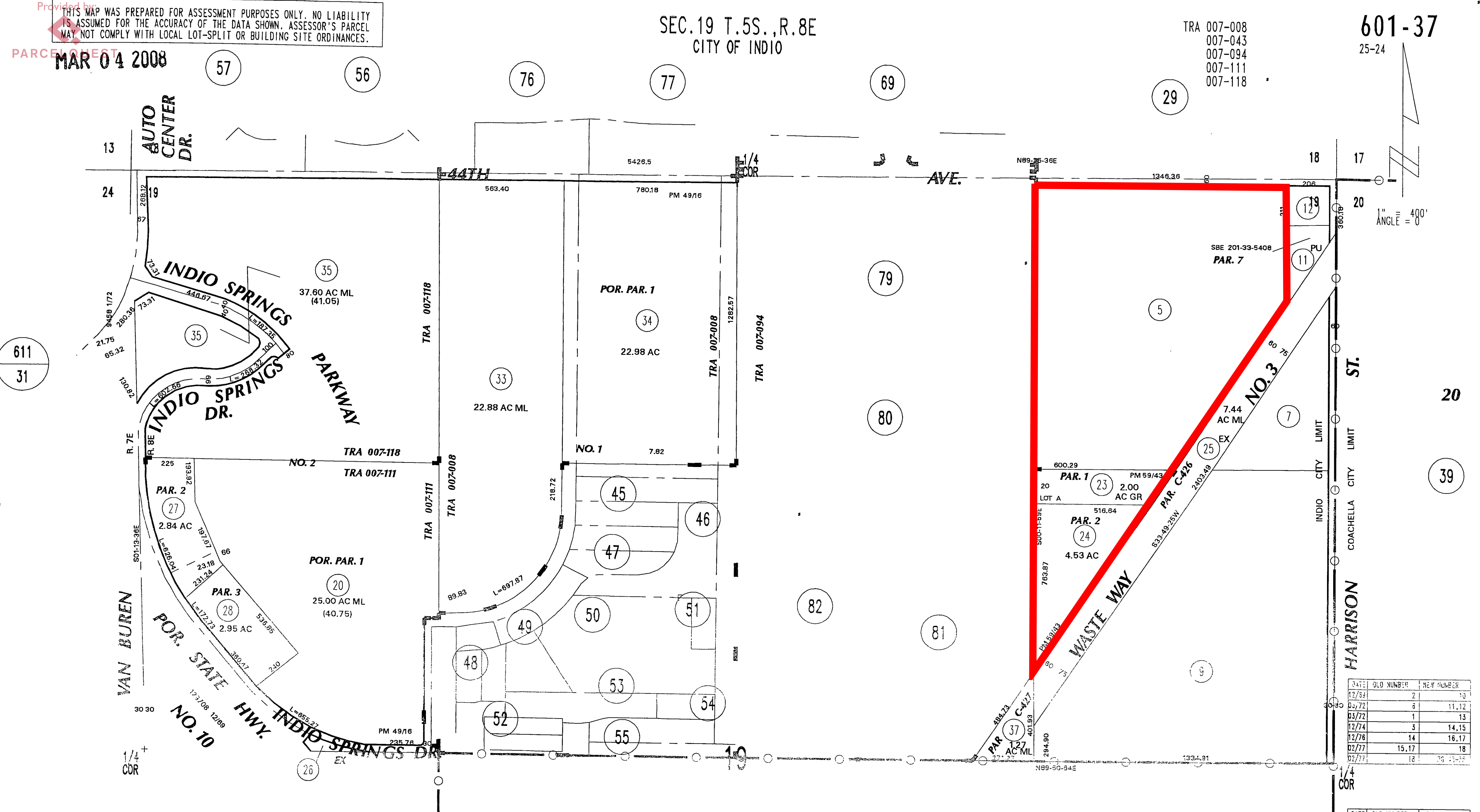

611
31

DATA: G.L.O.
25-B-89
A.A. CANAL MAPS
C.V.S.W. R/W 2-C-60
P.M. 8/57
RS 106/94
60' RDS. PER INST.
32692 4/59

ASSESSOR'S MAP BK601 PG.37
Riverside County, Calif.

JSM

PM 49/16 PARCEL MAP
PM 59/43-43 PARCEL MAP 13259

Feb 2008

DATE	OLD NUMBER	NEW NUMBER
12/53	2	10
03/72	6	11,12
03/72	1	13
12/74	3	14,15
12/76	14	16,17
02/77	15,17	18
02/77	18	19

DATE	OLD NUMBER	NEW NUMBER
02/78	10	19,20
07/78	19	21,22
03/79	8	23,24
07/79	801	25
05/87	ADD	26
11/98	21,22	27,28
01/07	16	33,34
01/07	30,32	35
01/08	4	36,37
01/08	36	PG.79-82